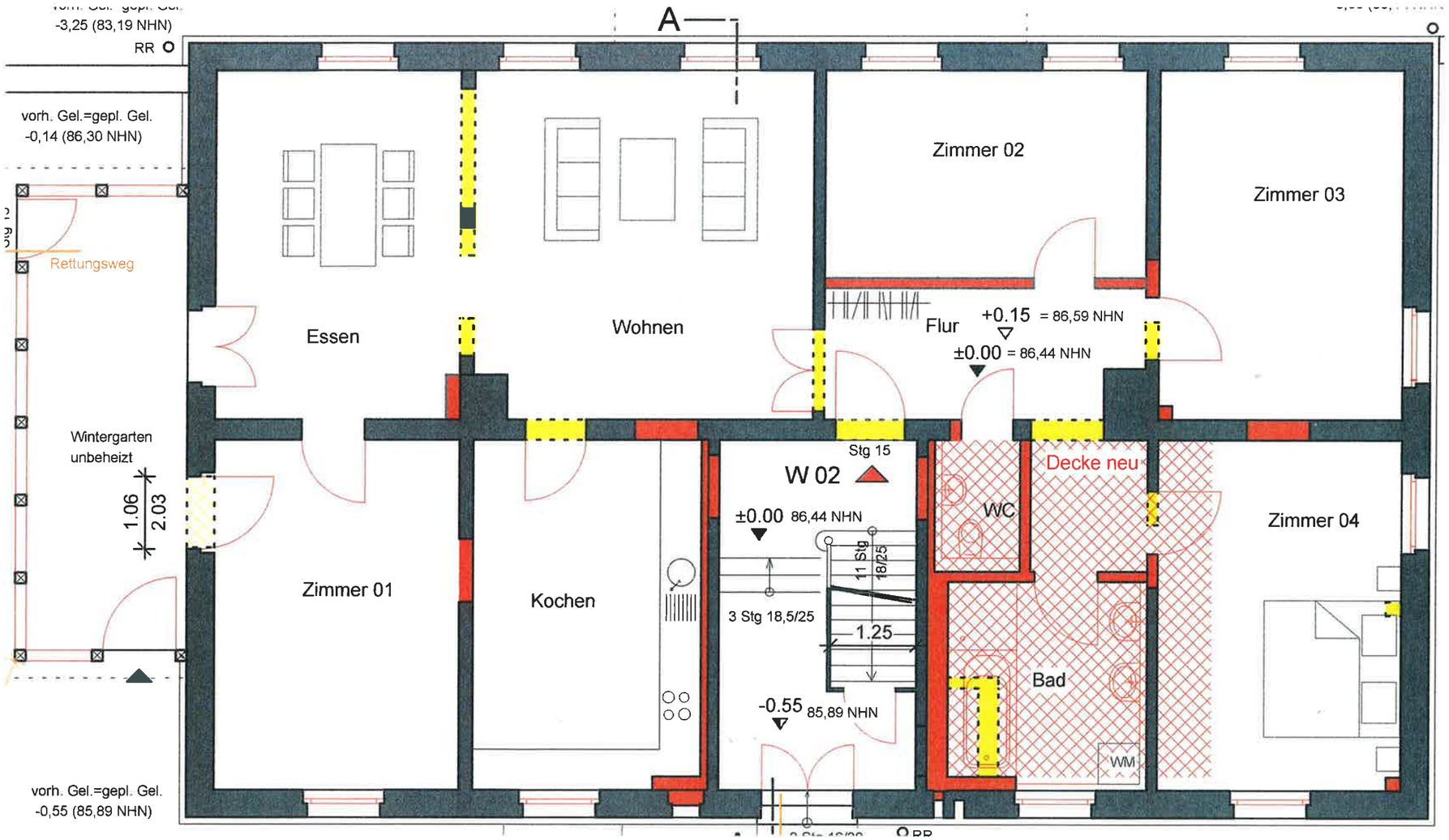
-3,25 (83,19 NHN)
RR
A
vorh. Gel.=gepl. Gel.
-0,14 (86,30 NHN)
Rettungsweg
Essen
Wohnen
Zimmer 02
Zimmer 03
Flur
+0.15 = 86,59 NHN
±0.00 = 86,44 NHN
Wintergarten
unbeheizt
1.06
2.03
Zimmer 01
Kochen
Stg 15
W 02
±0.00 86,44 NHN
11 Stg
18/25
3 Stg 18,5/25
1.25
-0.55 85,89 NHN
WC
Decke neu
Bad
WM
Zimmer 04
vorh. Gel.=gepl. Gel.
-0,55 (85,89 NHN)